CITY OF FARGO
Fargo Park District
2008

4

0 1/4 1/2 1 Mile

Legend

- School
- Public Swimming Pool
- Sports Complex
- Recreational Paths
  Including extra-wide Sidewalks
- Fargo City Limit
- School District Boundary
- Park District Property
- Park Leased from Airport
- City of Fargo Property
- Public School Property
- Private School Property
- Airport Authority Property
- NDSU Property
- Right of Way Property
- Cass County Property

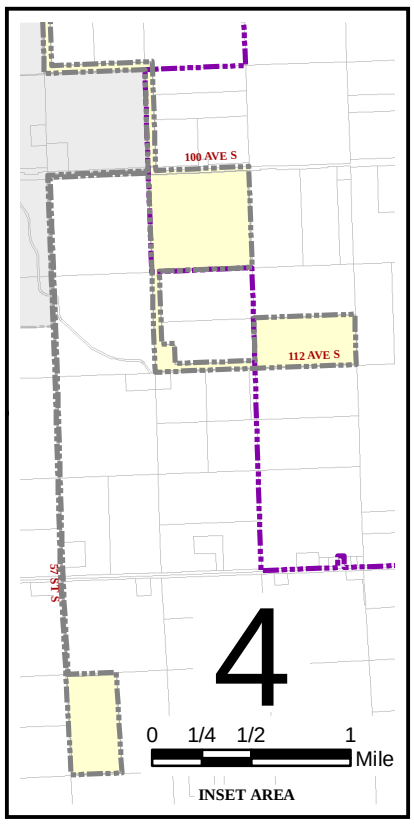

August 26, 2008 M:\GIS\FargoData\Dwgs\Admin\MAP_Projects\Departments\Engineering\Parks_and_Recreation\Parkmap_11x17.mxd